

CERTIFIED LAND CORNER RECORDATION

DESCRIPTION OF CORNER EVIDENCE FOUND, AND ORIGINAL RECORD (if known)

5 1/4
Sec 9
T. 14 N.,
R. 65 W.

No Evidence Found.
Corner Location Falls in Gravel Road.
Re-established Corner From
Existing Ties on Archer Estates
2nd & 3rd Filing

DESCRIPTION OF MONUMENT AND ACCESSORIES ESTABLISHED
TO PERPETUATE THE ORIGINAL LOCATION OF THIS CORNER:

Set 5/8" x 18" rebar with Surv-Kap
Stamped - 1/4 Corner
Section 9
LS 566 - 1978

SKETCH, WITH COURSE AND DISTANCE TO ADJACENT CORNER IF DETERMINED IN THIS SURVEY.
(May Sketch or Paste Reproduction on Reverse Side.)

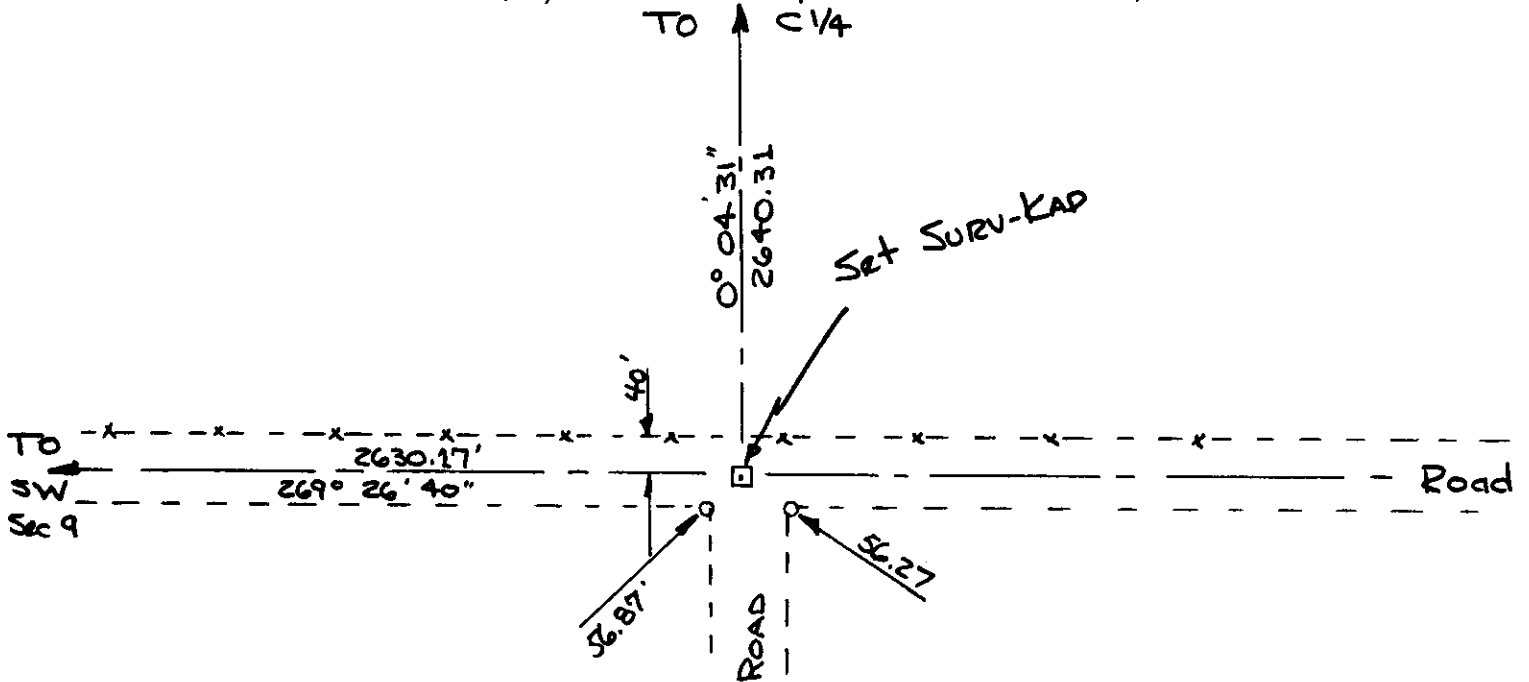

I, WILLIAM D. BRAMAN certify that I have carefully performed or reviewed the work done on the diagrammed corner as reported on this recordation form and approve the same.

William D. Braman LS 566
Signature of Surveyor Registration No.

STATE OF WYOMING,
Office of Clerk and Recorder,
County of Lincoln

504412

This "corner record" was filed for record on the 23 day of October, 1977, was noted on the cross-index plat and is assigned page No. _____, in book No. _____.

James C. Whithead
County Official

Cross Index No. _____	T. _____	R. _____	Mer. _____
<u>I-13</u>	T. <u>14</u>	R. <u>65</u>	Mer. _____
_____	T. _____	R. _____	Mer. _____
_____	T. _____	R. _____	Mer. _____
_____	T. _____	R. _____	Mer. _____
_____	T. _____	R. _____	Mer. _____
_____	T. _____	R. _____	Mer. _____

504412

Photographed ✓
Indexed ✓
Filed ✓
Assessor _____